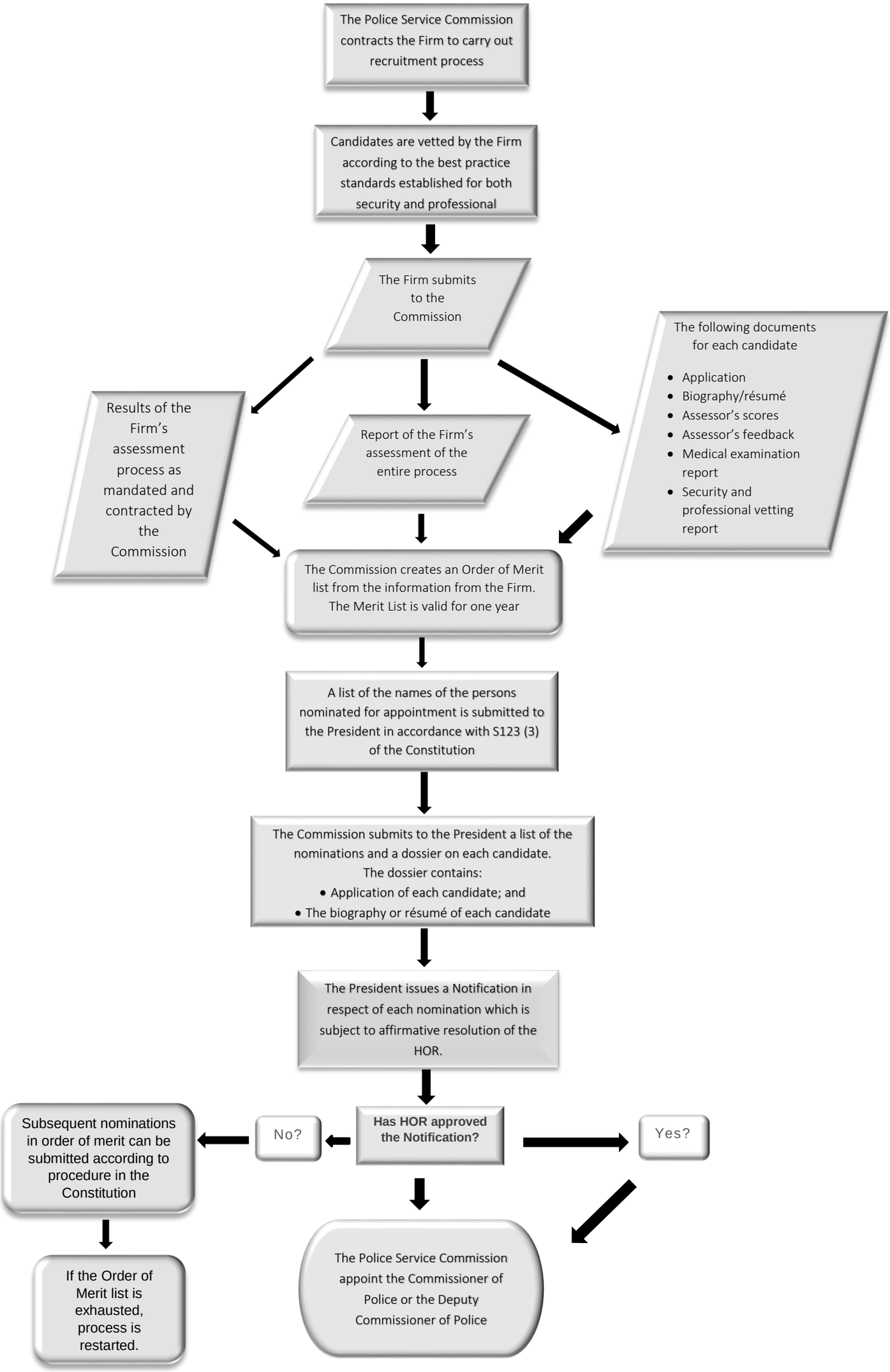Process Flow Chart showing the Selection Process for the Appointment of the Commissioner of Police and the Deputy Commissioner of Police pursuant to the Constitution and Legal Notice (218/ 2015)